

Surveyed 9 Feb 1784

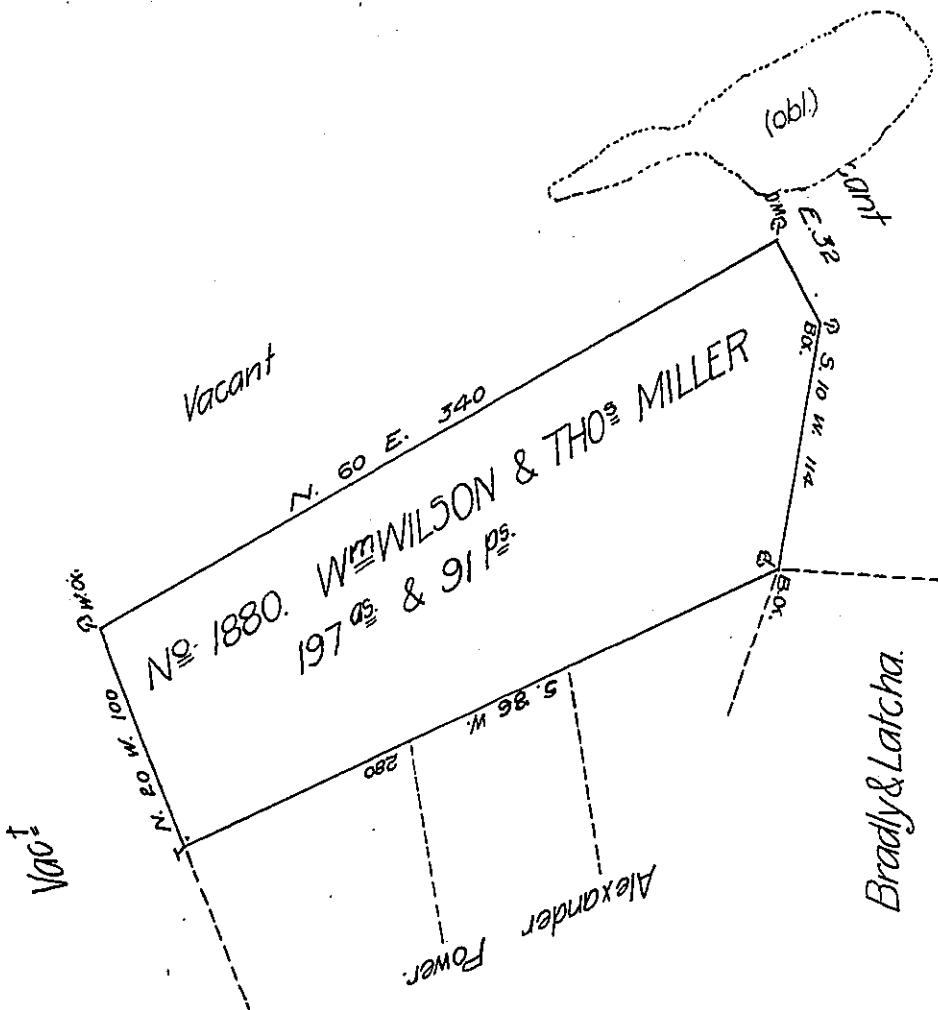

Surveyed the above Described Tract of Land the 9th Day of February 1793, to William Wilson & Thomas Miller. In Pursuance of their Warrant No 1880, Dated the 20 Aug^t 1792, Situate on the west side of Lycoming Creek, Joining Land of Brady & Latcha and others Containing one Hundred & Ninty seven acres & allowance of Six per Cent &c.

John Adlum, Dep^t Surv^r.

Daniel Brodhead, Esq^r,
Surveyor General

IN TESTIMONY that the above is a copy of the original remaining on file in the Department of Internal Affairs of Pennsylvania, made conformably to an Act of Assembly approved the 16th day of February, 1833, I have hereunto set my Hand and caused the Seal of said Department to be affixed at Harrisburg, this 29th day of August 1907.

Henry Houck
Secretary of Internal Affairs.